Lead Sheet

Behold Our God

Jonathan Baird, Megan Baird, Ryan Baird, & Stephen Altrogge
Arr. Coffey Ministries

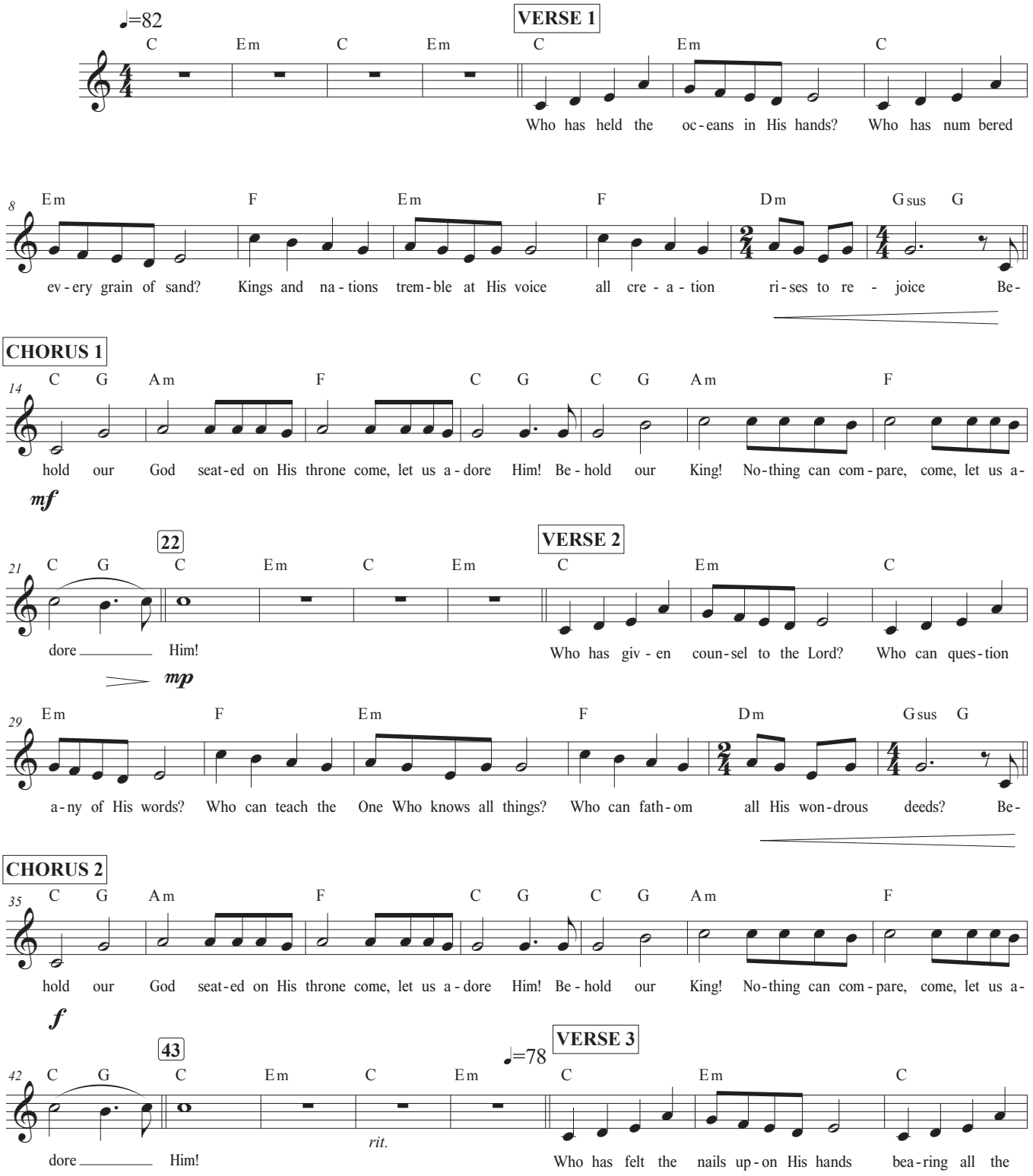

©2011 Sovereign Grace Praise, Sovereign Grace Worship (admin. by Integrity Music)
This arrangement ©2021 by Coffey Ministries. All rights reserved. Used by permission.
Copies of this arrangement are for non-profit use and not to be sold.

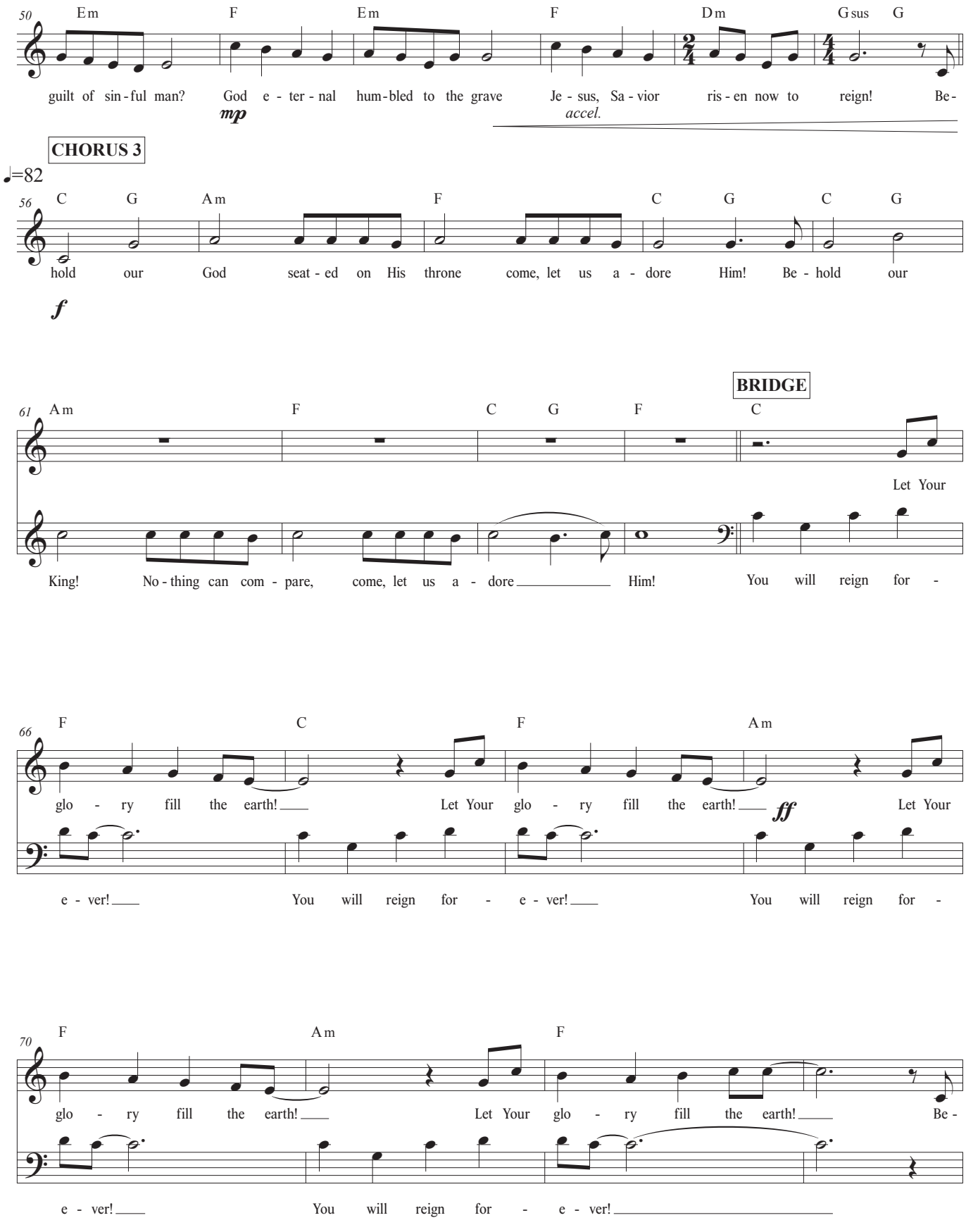
50
Em F Em F Dm Gsus G
guilt of sin-ful man? God e-ter-nal hum-bled to the grave Je-sus, Sa-vior ris-en now to reign! Be-
mp
accel.
CHORUS 3
♩=82
56
C G Am F C G C G
hold our God seat-ed on His throne come, let us a-dore Him! Be-hold our
f
61
Am F C G F C
BRIDGE
Let Your
King! No-thing can com-pare, come, let us a-dore Him! You will reign for-
66
F C F Am
glo-ry fill the earth! Let Your glo-ry fill the earth! ff Let Your
e-ver! You will reign for-e-ver! You will reign for-
70
F Am F
glo-ry fill the earth! Let Your glo-ry fill the earth! Be-
e-ver! You will reign for-e-ver!

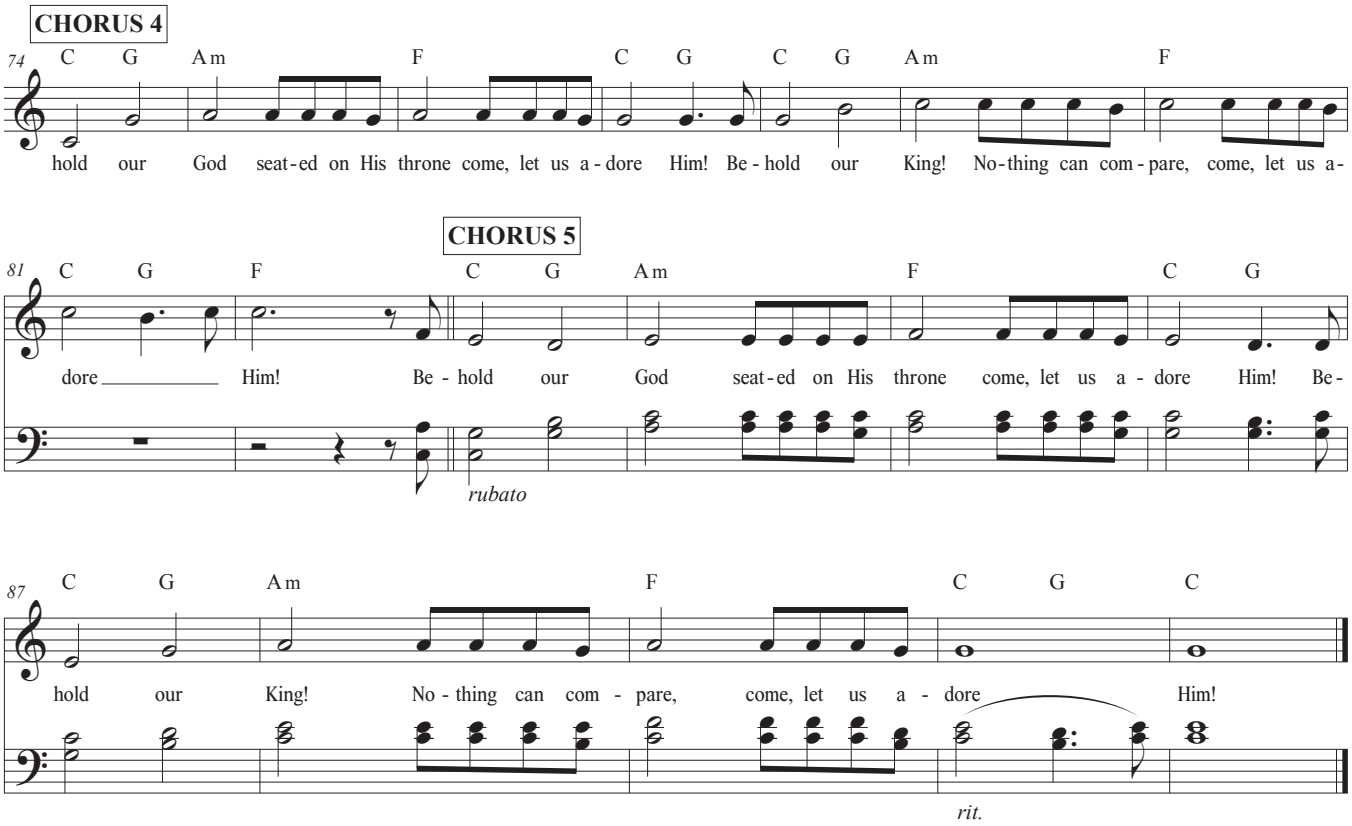
CHORUS 4
74
C G Am F C G C G Am F
hold our God seat-ed on His throne come, let us a-dore Him! Be-hold our King! No-thing can com-pare, come, let us a-
CHORUS 5
81
C G F C G Am F C G
dore Him! Be-hold our God seat-ed on His throne come, let us a-dore Him! Be-
rubato
87
C G Am F C G C
hold our King! No-thing can com-pare, come, let us a-dore Him!
rit.